

141865

ANNEXING ORDINANCE NO. 31

DEED RECORDS
VOL 378 PAGE 920

WHEREAS, this tract of land is contiguous and adjacent to the City of Pattison, Texas, and is wholly within the one-half (1/2) mile extra-territorial jurisdiction of the City of Pattison, Texas, and where less than three qualified voters reside, described as follows, to-wit:

A certain 168 acre tract of land situated in the W. W. Snyder Survey 4B A-330 and H. & T. C. RR. Survey A-108 north and south of Morton Rd. east of Highway FM-362, from the Pattison City Limits established by Ordinance No. 29, December 3, 1984, and filed in Waller County Deed Records Vol. 375, Page 158. This 168 acre tract of land is shown on the plat attached hereto marked "EXHIBIT "A"; and

WHEREAS, annexation of this extraterritorial jurisdiction was first proposed during regular public monthly meeting of Pattison City Council February 4, 1985, and a Public Hearing on this proposed annexation was announced on the front page of the February 6, 1985, issue of the Brookshire Banner. A Legal Notice of a Public Hearing to be held in a Special Meeting of the Pattison City Council Monday, February 25, 1985, was published in the February 13, 1985 issue of the Brookshire Banner; and

WHEREAS, no opposition to the proposed annexation was raised during the Special Meeting of Council February 25, 1985; and

WHEREAS, notice of second and final Public Hearing on proposed annexation was posted on Pattison Post Office Bulletin Board February 26, 1985, and published as a Legal Notice in Brookshire Banner February 27, 1985, to be held during a Special Meeting of Pattison City Council March 11, 1985; and

WHEREAS, no opposition to the proposed annexation was reased during the Special Meeting of Council March 11, 1985; and

NOW THEREFORE, be it ordained by the City Council of the City of Pattison, Texas:

That the 168 acre tract of land, fully described above, be and the same is hereby annexed to the City of Pattison, Waller County, Texas be and the same are hereby extended to include the above described territory within the city limits of the City of Pattison, Texas, and the same shall hereafter be included within the territorial limits of said city, and said land and the future inhabitants thereof shall hereafter be entitled to all the rights, privileges of other citizens of the City of Pattison and be bound by the acts and ordinances of said city.

DEED RECORDS
VOL 378 PAGE 921

The City Secretary is hereby directed to file with the County Clerk of Waller, Texas, a certified copy of this ordinance, together with a plat of the annexed area attached hereto as "EXHIBIT A".

Passed by an affirmative vote of the City Council, this 11th day of March, 1985.

APPROVED:

C. Truett Bell
C. Truett Bell Mayor Protem

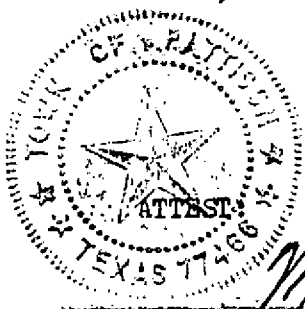

M. M. Norton
City Secretary
M. M. Norton

THE STATE OF TEXAS, COUNTY OF WALLER

BEFORE ME, the undersigned authority, on this day personally appeared C. TRUETT BELL, Mayor Protem, City of Pattison, Texas, and M. M. Norton, City Secretary, City of Pattison, Texas, persons whose names are subscribed to the foregoing instrument, and acknowledged to me that they executed the same for the purposes and consideration therein expressed, and in the capacity therein stated:

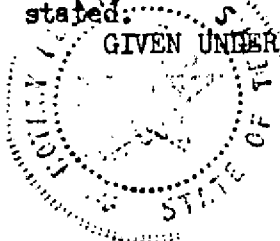

GIVEN UNDER MY HAND AND SEAL OF OFFICE, this the 11th day of March, 1985.

Mary M Neuman
Commission Expires - 4-22-85
MARY M. NEUMAN

VOL. 378 P. 922

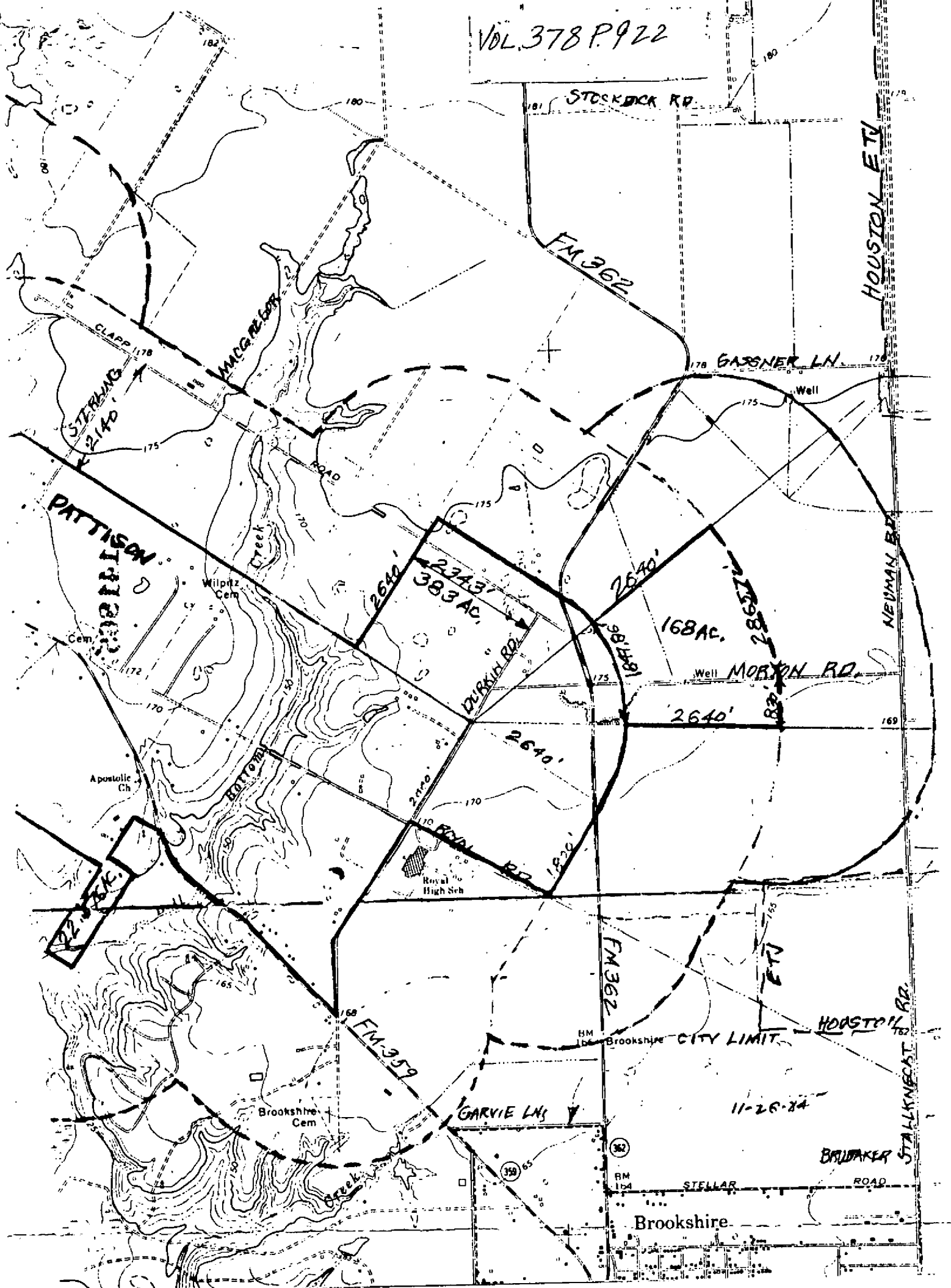

EXHIBIT "A"
 PLAT SHOWING 168 ACRE TRACT
 ANNEXED BY ORDINANCE NO. 31 TO CITY OF PATTISON, TEXAS.

Background is USG Survey Topographic Map, 1971.
 Additions by: M.M. Norton, P.E. Date: March 11, 1985.
 Scale: 1" = 2000'.

